SANUS Classic

SANUS Classic™ TV Wall Mounts

SANUS Classic™ is a complete line of TV wall mounts designed exclusively for online retailers. Offering superior quality with value in mind, **SANUS Classic**™ full-motion, tilting and low-profile mounts are compatible with nearly every flat-panel TV brand and size.

SANUS Classic™ mounts are packaged in a specially-constructed, UPS-shippable box with UPC labels on all sides. This unique design allows for quick shipping and easy inventory management while keeping an attractive appearance for customer delivery. Each box now features English, French and Spanish translations.

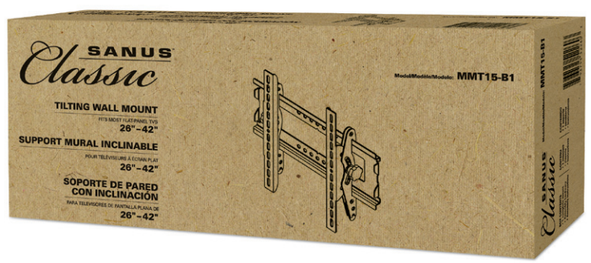

SANUS Classic™ Website

Valuable online support tools are available on the **SANUS Classic™** website.

SANUS MOUNTFINDER™

The SANUS **MountFinder**™ tool matches TVs with compatible SANUS Classic™ mounts, making it effortless to find the perfect mount.

Simply enter a TV's brand and model number, and the SANUS **MountFinder**™ tool will search its comprehensive TV and product database and instantly display all compatible SANUS Classic™ mounts.

SANUS HEIGHTFINDER™

The SANUS **HeightFinder**™ tool determines the perfect drilling location based on height preferences, simplifying installation.

Simply enter a TV's brand and model number, a SANUS Classic™ mount model number and desired height information, and the SANUS **HeightFinder**™ tool will calculate the correct drilling locations.

VIDEOS & DOWNLOADABLE MATERIAL

Mount type videos outline the benefits and differences between full-motion, tilting and low-profile mounts.

Installation videos are available for each SANUS Classic™ mount, ensuring installation is as easy as possible.

Instruction manuals and technical drawings for each SANUS Classic™ mount are available for download.

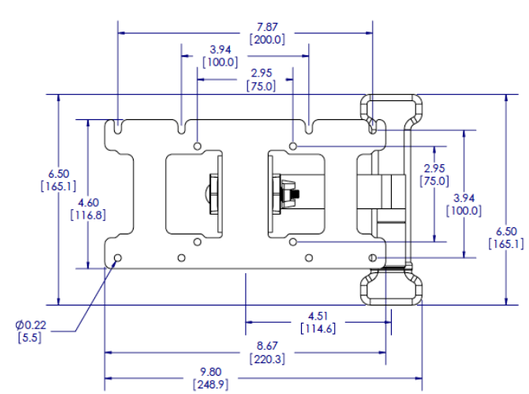

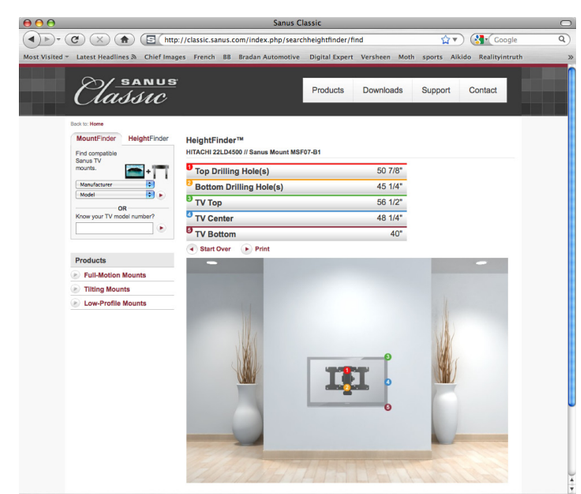

SANUS Classic™ TV Wall Mounts

Pre-designed web pages are available to all **SANUS Classic™** e-tailers. E-tailers can use these pages on their website to simplify their customers' purchasing experience.

The pre-designed pages include the following information.

PRODUCT PAGES

Each SANUS Classic™ mount has its own product page. The product pages describe the mounts' features and specifications. Videos demonstrating the mounts' features and motions are also included as well as step-by-step installation videos.

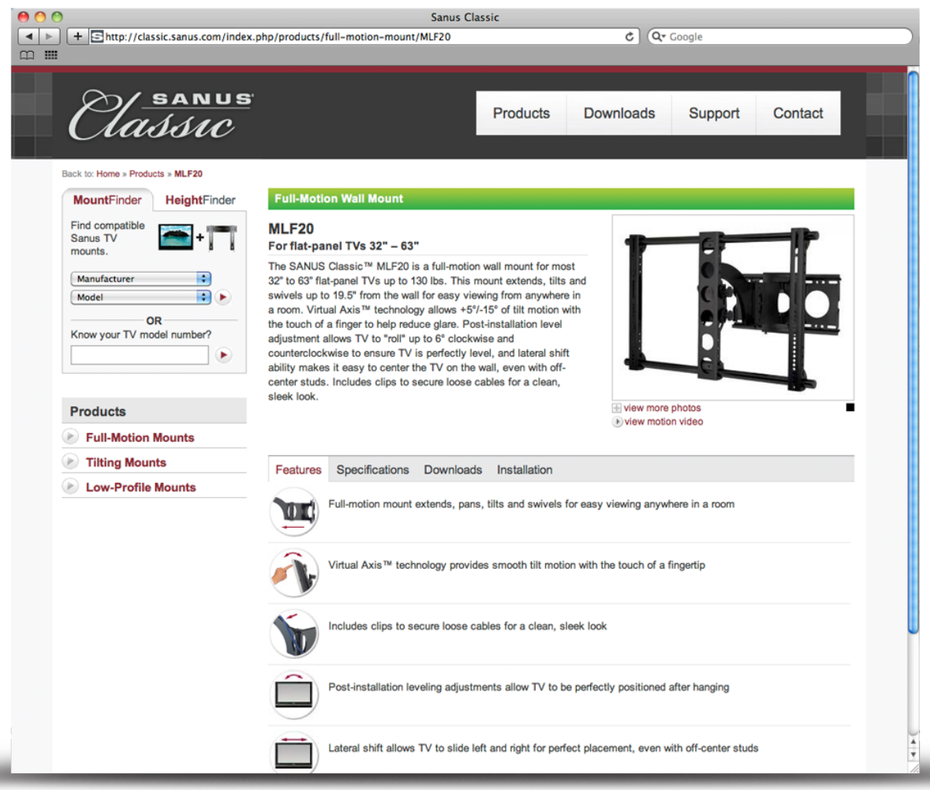

WHY MOUNT YOUR TV

Consumers can view videos that outline the three main benefits of mounting a TV.

CHOOSING THE RIGHT MOUNT

The differences between full-motion, tilting and low-profile mounts are described in detail, including when each mount type is recommended and videos that show the mount type benefits. In addition to the mount type descriptions, links to SANUS Classic™ product pages are also included, so consumers can easily find the mount that fits their needs.

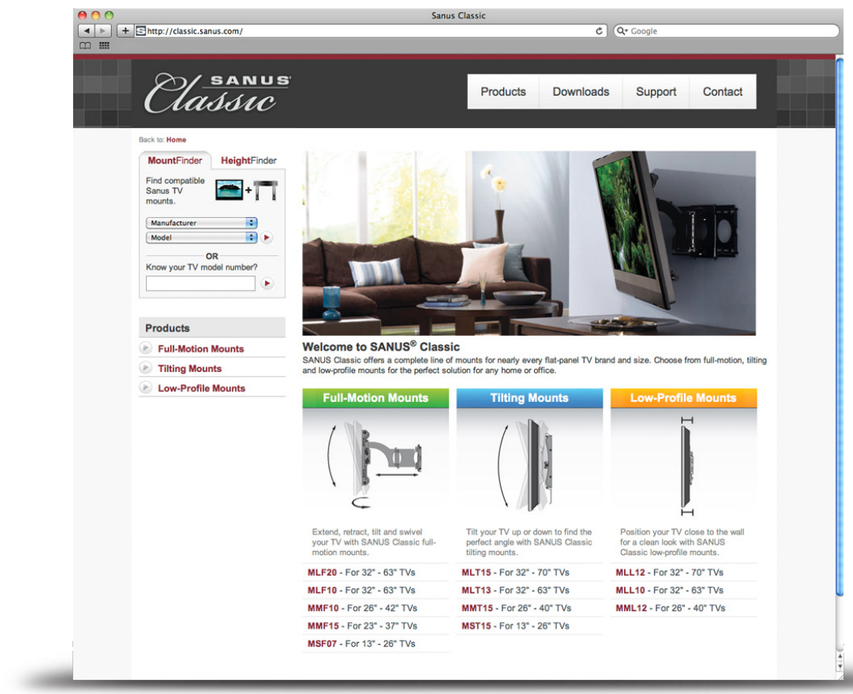

Customer Support

Contact Information

Milestone AV Technologies
2221 Highway 36 West
St. Paul, MN 55113

Phone: 877-577-3801
Email: info@sanus.com
Website: www.classic.sanus.com

Customer Service Hours:
Monday – Thursday: 8AM – 9PM CST
Friday: 8AM – 8PM CST
Saturday – Sunday: 10:30AM – 7PM CST

SANUS Classic™ Product Line

SANUS Classic™ Full-Motion TV Wall Mounts

MODEL **MLF20-B1** TV SIZE RANGE: **32"–63"**

WEIGHT CAPACITY 130 lbs.

PAN; ROLL ±90°; ±6°

TILT; SWIVEL +5°/-15°; ±90°

EXTENDS 19.5"

- Full-motion mount extends, pans, tilts and swivels for easy viewing from anywhere in a room
- Post-installation leveling adjustments allow TV to be perfectly positioned after hanging
- Lateral shift allows TV to slide left and right for perfect placement, even with off-center studs

MOUNTING PATTERN	75x75	100x100	200x100	200x200	300x200	300x300	400x200	400x300	400x400	500x400	600x400	700x400	Universal
			✔	✔	✔	✔	✔	✔	✔	✔	✔		✔

MODEL **MLF10-B1** TV SIZE RANGE: **32"–63"**

WEIGHT CAPACITY 150 lbs.

PAN; ROLL ±90°; ±6°

TILT; SWIVEL +5°/-15°; ±30°

EXTENDS 9.5"

- Full-motion mount extends, pans, tilts and swivels for easy viewing from anywhere in a room
- Post-installation leveling adjustments allow TV to be perfectly positioned after hanging
- Lateral shift allows TV to slide left and right for perfect placement, even with off-center studs

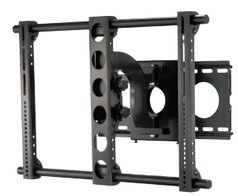

MOUNTING PATTERN	75x75	100x100	200x100	200x200	300x200	300x300	400x200	400x300	400x400	500x400	600x400	700x400	Universal
			✔	✔	✔	✔	✔	✔	✔	✔	✔		✔

MODEL **MMF10-B1** TV SIZE RANGE: **26"–42"**

WEIGHT CAPACITY 100 lbs.

PAN; ROLL ±90°; ±6°

TILT; SWIVEL +5°/-15°; ±30°

EXTENDS 9.5"

- Full-motion mount extends, pans, tilts and swivels for easy viewing from anywhere in a room
- Included VESA adapter brackets fit VESA 400 x 300 and 300 x 300 hole patterns
- Virtual Axis™ technology provides smooth tilt motion with the touch of a fingertip

MOUNTING PATTERN	75x75	100x100	200x100	200x200	300x200	300x300	400x200	400x300	400x400	500x400	600x400	700x400	Universal
		✔	✔	✔	✔	✔	✔	✔					

SANUS Classic™ Full-Motion TV Wall Mounts

MODEL **MMF15-B1** TV SIZE RANGE: **23"–37"**

WEIGHT CAPACITY 60 lbs.

PAN; ROLL ±90°; ±6°

TILT; SWIVEL ±15°; ±90°

EXTENDS 15.5"

- Full-motion mount extends, pans, tilts and swivels for easy viewing from anywhere in a room
- Post-installation leveling adjustments allow TV to be perfectly positioned after hanging
- Virtual Axis™ technology provides smooth tilt motion with the touch of a fingertip

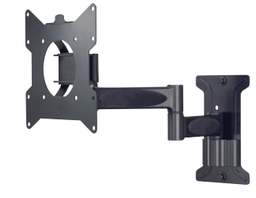

MOUNTING PATTERN	75x75	100x100	200x100	200x200	300x200	300x300	400x200	400x300	400x400	500x400	600x400	700x400	Universal
		✔	✔	✔									

MODEL **MSF07-B1** TV SIZE RANGE: **13"–26"**

WEIGHT CAPACITY 30 lbs.

SWIVEL ±45°

TILT +15°/-10°

EXTENDS 7.25"

- Full-motion mount extends, tilts and swivels for easy viewing from anywhere in a room
- Pre-assembled for quick and easy installation
- Virtual Axis™ technology provides smooth tilt motion with the touch of a fingertip

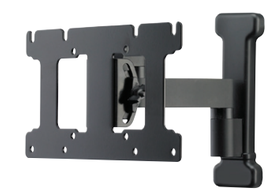

MOUNTING PATTERN	75x75	100x100	200x100	200x200	300x200	300x300	400x200	400x300	400x400	500x400	600x400	700x400	Universal

SANUS Classic™ Tilting TV Wall Mounts

MODEL **MLT15-B1** TV SIZE RANGE: **32"–70"**

WEIGHT CAPACITY
200 lbs.

TILT
±12°

PROFILE
3"

- Tilting mount tilts up and down to eliminate glare from lights or windows
- Lateral shift allows TV to slide left and right for perfect placement, even with off-center studs
- Locking mechanism with quick-release tabs easily secures TV to wall

MOUNTING PATTERN	75x75	100x100	200x100	200x200	300x200	300x300	400x200	400x300	400x400	500x400	600x400	700x400	Universal
			✓	✓	✓	✓	✓	✓	✓	✓	✓	✓	✓

MODEL **MLT13-B1** TV SIZE RANGE: **32"–63"**

WEIGHT CAPACITY
130 lbs.

TILT
±12°

PROFILE
2.5"

- Tilting mount tilts up and down to eliminate glare from lights or windows
- Lateral shift allows TV to slide left and right for perfect placement, even with off-center studs
- Virtual Axis™ technology provides smooth tilt motion with the touch of a fingertip

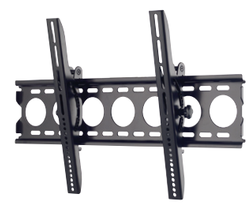

MOUNTING PATTERN	75x75	100x100	200x100	200x200	300x200	300x300	400x200	400x300	400x400	500x400	600x400	700x400	Universal
		✓	✓	✓	✓	✓	✓	✓	✓	✓	✓		✓

MODEL **MMT15-B1** TV SIZE RANGE: **26"–42"**

WEIGHT CAPACITY
80 lbs.

TILT
+15°/-10°

PROFILE
3.25"

- Tilting mount tilts up and down to eliminate glare from lights or windows
- Lateral shift allows TV to slide left and right for perfect placement, even with off-center studs
- Self-level system allows hands-free leveling

MOUNTING PATTERN	75x75	100x100	200x100	200x200	300x200	300x300	400x200	400x300	400x400	500x400	600x400	700x400	Universal
	✓	✓	✓	✓	✓	✓		✓					✓

MODEL **MST15-B1** TV SIZE RANGE: **13"–26"**

WEIGHT CAPACITY
50 lbs.

TILT
±15°

PROFILE
2"

- Tilting mount tilts up and down to eliminate glare from lights or windows
- Virtual Axis™ technology provides smooth tilt motion with the touch of a fingertip
- Pre-assembled for quick and easy installation

MOUNTING PATTERN	75x75	100x100	200x100	200x200	300x200	300x300	400x200	400x300	400x400	500x400	600x400	700x400	Universal
	✓	✓	✓										

SANUS Classic™ Low-Profile TV Wall Mounts

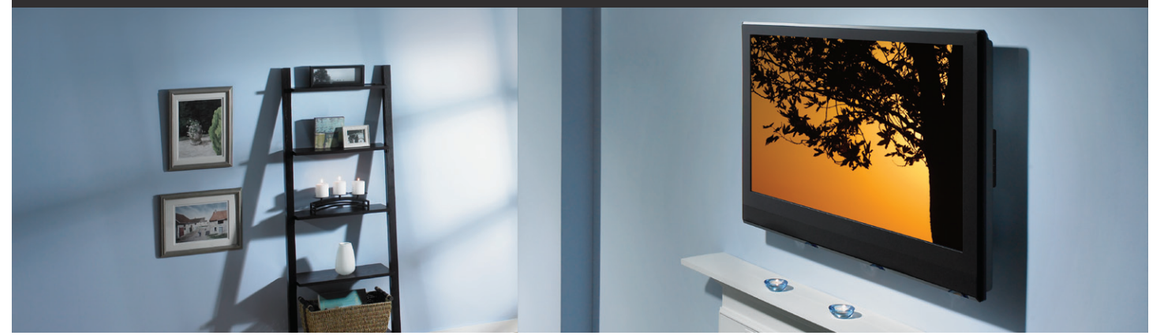

MODEL **MLL12-B1** TV SIZE RANGE: **32"–70"**

WEIGHT CAPACITY
200 lbs.

PROFILE
1.25"

- Low-profile design positions TV close to the wall for a flush appearance
- Lateral shift allows TV to slide left and right for perfect placement, even with off-center studs
- Open wall plate design provides generous space for cable management

MOUNTING PATTERN	75x75	100x100	200x100	200x200	300x200	300x300	400x200	400x300	400x400	500x400	600x400	700x400	Universal
			✓	✓	✓	✓	✓	✓	✓	✓	✓	✓	✓

MODEL **MLL10-B1** TV SIZE RANGE: **32"–63"**

WEIGHT CAPACITY
130 lbs.

PROFILE
1.25"

- Low-profile design positions TV close to the wall for a flush appearance
- Lateral shift allows TV to slide left and right for perfect placement, even with off-center studs
- Locking mechanism holds TV securely in place; padlock (sold separately) provides additional security

MOUNTING PATTERN	75x75	100x100	200x100	200x200	300x200	300x300	400x200	400x300	400x400	500x400	600x400	700x400	Universal
		✓	✓	✓	✓	✓	✓	✓	✓	✓	✓		✓

MODEL **MML12-B1** TV SIZE RANGE: **26"–42"**

WEIGHT CAPACITY
80 lbs.

PROFILE
0.9"

- Low-profile design positions TV close to the wall for a flush appearance
- Lateral shift allows TV to slide left and right for perfect placement, even with off-center studs
- Open wall plate design provides generous space for cable management

MOUNTING PATTERN	75x75	100x100	200x100	200x200	300x200	300x300	400x200	400x300	400x400	500x400	600x400	700x400	Universal
	✓	✓	✓	✓	✓	✓		✓					✓

For terms and conditions, please contact your
local sales representative or distribution partner.

©2010 Milestone AV Technologies. All Rights Reserved. SANUS is a division of Milestone.
SANUS is a registered trademark; MountFinder, HeightFinder, Virtual Axis, and the SANUS Classic logo
are trademarks of Milestone.